‘Tales of Ordinary Madness’ ~ David Shillinglaw

THAT
Art Gallery
17 Christmas Steps Bristol BS1 5BS
www.thatartgallery.com info@thatartgallery.com
Tel: 0117 329 2522

‘Book Face 12’
Mixed media on book cover
117 mm x 188mm
£235

‘Book Face 13’
Mixed media on book cover
105 mm x 155mm
£185

‘Book Face 14’
Mixed media on book cover
125mm x 190mm
£235

‘Book Face 17’
Mixed media on book cover
122mm x 176mm
sold

‘Tales of Ordinary Madness’ ~ David Shillinglaw

THAT
Art Gallery
17 Christmas Steps Bristol BS1 5BS
www.thatartgallery.com info@thatartgallery.com
Tel: 0117 329 2522

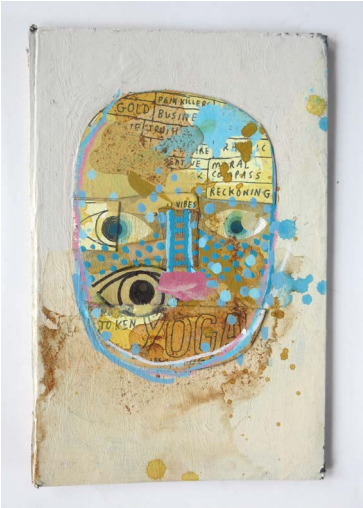

‘Book Face 10’
Mixed media on book cover
152mm x 235mm
£235

‘Book Face 22’
Mixed media on book cover
94mm x 126mm
£185

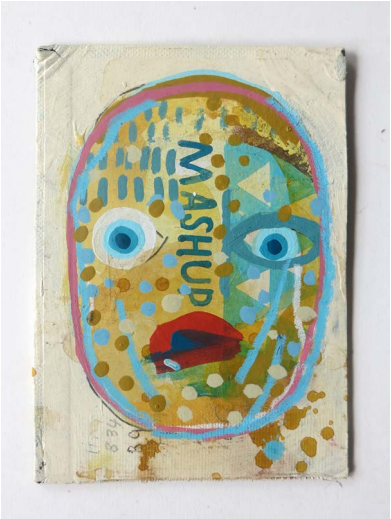

‘Book Face 23’
Mixed media on book cover
92mm x 129mm
£185

‘Book Face 28’
Mixed media on book cover
127mm x 204mm
£235

‘Tales of Ordinary Madness’ ~ David Shillinglaw

THAT
Art Gallery

17 Christmas Steps Bristol BS1 5BS
www.thatartgallery.com info@thatartgallery.com
Tel: 0117 329 2522

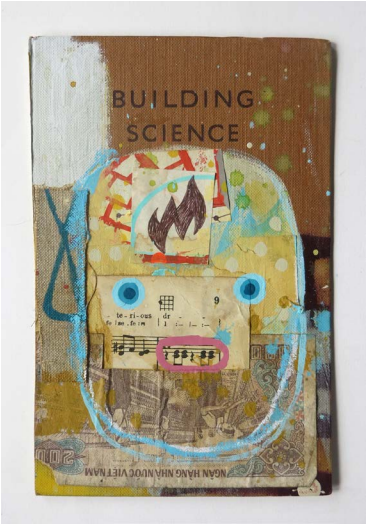

‘Book Face 26’
Mixed media on book cover
123mm x 190mm
£235

‘Book Face 37’
Mixed media on book cover
130mm x 184mm
£235

‘Book Face 14’
Mixed media on book cover
125mm x 190mm
sold

‘Tales of Ordinary Madness’ ~ David Shillinglaw

THAT
Art Gallery

17 Christmas Steps Bristol BS1 5BS
www.thatartgallery.com info@thatartgallery.com
Tel: 0117 329 2522

‘Be Still My Beating Heart’
Mixed media on found wood
47cm x 90cm
£2000

‘Wizard Trip’
Mixed media on canvas
40cm x 30cm
£580

info@thatartgallery.com